IRRIGATION WATER
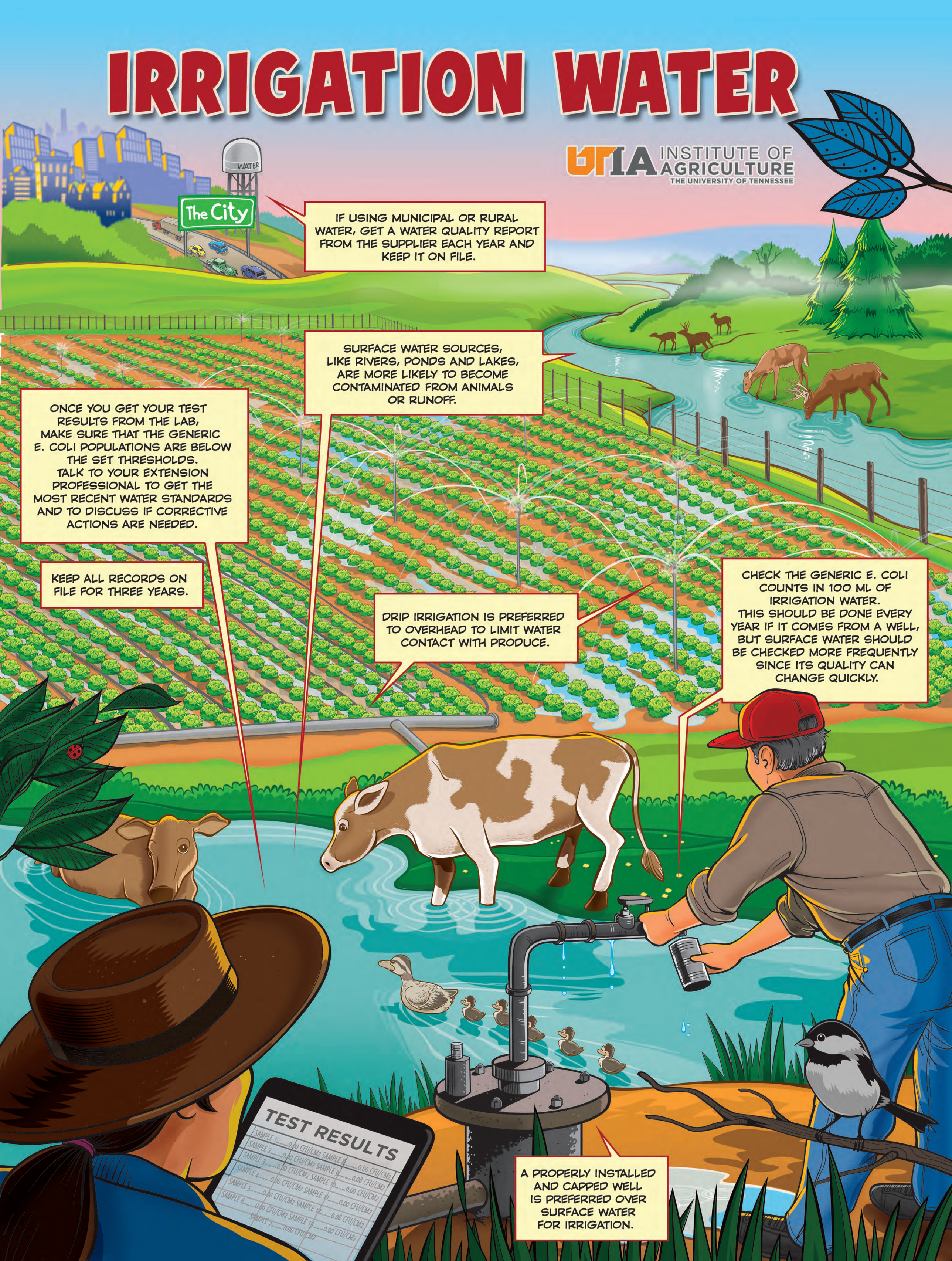
UTIA INSTITUTE OF AGRICULTURE
THE UNIVERSITY OF TENNESSEE